

City of Round Rock

Stormwater Master Plan

Drainage Section
Volume 2

May 2014



VOLUME 2: Table of Contents

Appendix C: Operation and Maintenance

- C.1 - O&M Maps (Digital Version Only)
- C.2 - O&M Maps with Field Points
- C.3 - O&M List

Appendix D: Issues (Digital Version Only)

- D.1 - Issue Maps
- D.2 - Issue Summaries



City of Round Rock Stormwater Master Plan

Appendix C.2 Operation & Maintenance Maps with Field Points

AVO: 29113

Prepared by:



City of Round Rock Stormwater Master Plan Operation & Maintenance Issues

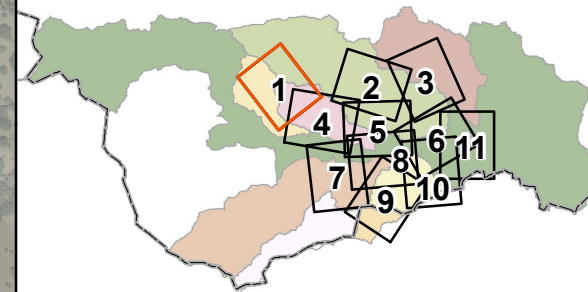

- Channel Erosion
- Dams
- General Data
- Floodplain Obstructions
- Road Crossing
- Storm Outfall
- Structural
- Utility
- Water Quality
- OM Issues
- ~ Study Streams
- ~ Major Streams
- Watershed Boundaries
- County Boundaries

Appendix C.2 1 of 11

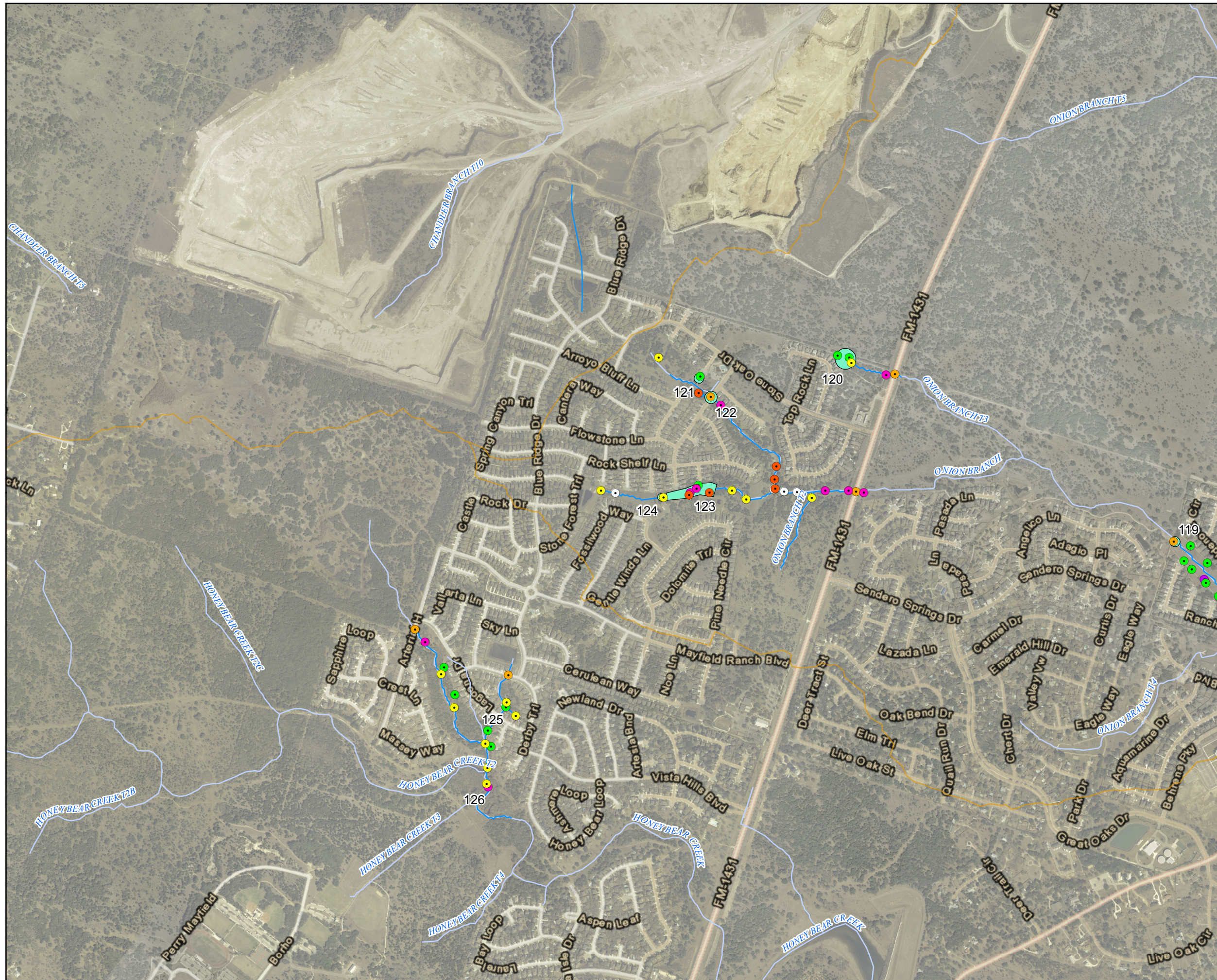
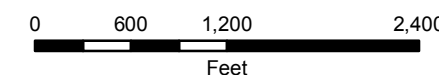
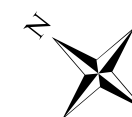

City of Round Rock Stormwater Master Plan Operation & Maintenance Issues

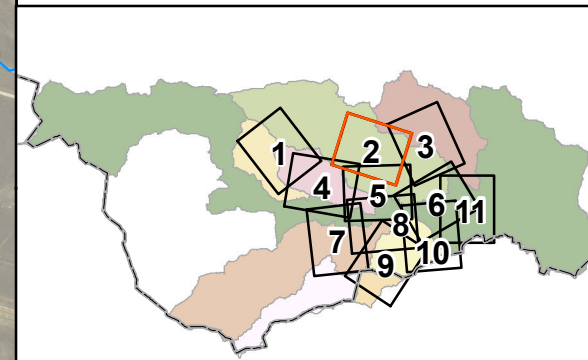

- Channel Erosion
- Dams
- General Data
- Floodplain Obstructions
- Road Crossing
- Storm Outfall
- Structural
- Utility
- Water Quality
- OM Issues
- ~ Study Streams
- ~ Major Streams
- Watershed Boundaries
- County Boundaries

Appendix C.2 2 of 11

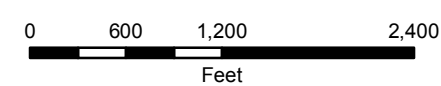

Date: 5/12/2014



City of Round Rock Stormwater Master Plan Operation & Maintenance Issues

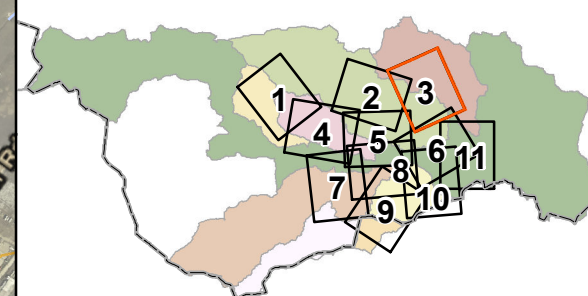

- Channel Erosion
- Dams
- General Data
- Floodplain Obstructions
- Road Crossing
- Storm Outfall
- Structural
- Utility
- Water Quality
- OM Issues
- ~ Study Streams
- ~ Major Streams
- Watershed Boundaries
- County Boundaries

Appendix C.2 3 of 11

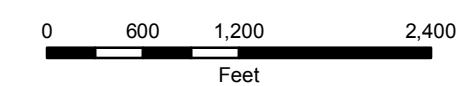

Date: 5/12/2014





City of Round Rock Stormwater Master Plan Operation & Maintenance Issues

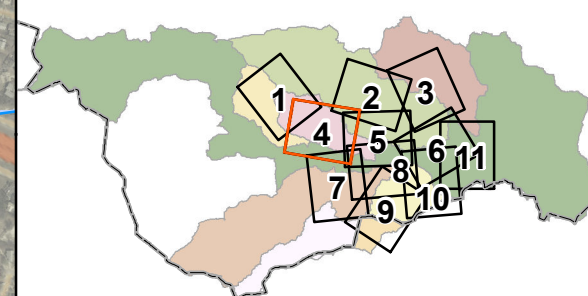

- Channel Erosion
- Dams
- General Data
- Floodplain Obstructions
- Road Crossing
- Storm Outfall
- Structural
- Utility
- Water Quality
- OM Issues
- Study Streams
- Major Streams
- Watershed Boundaries
- County Boundaries

Appendix C.2 4 of 11

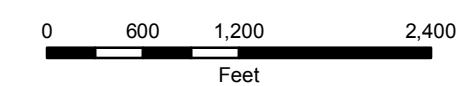

Date: 5/12/2014

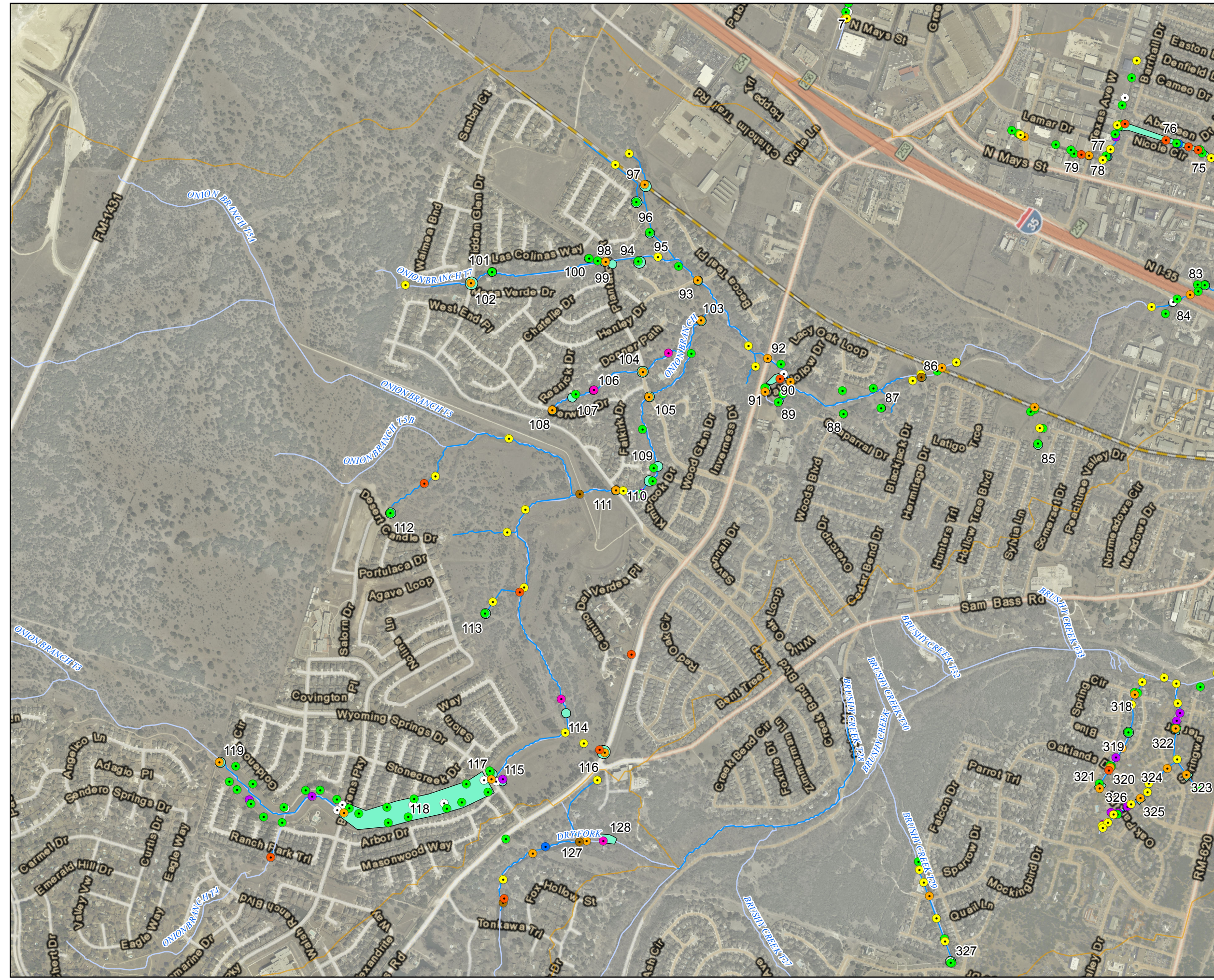

City of Round Rock Stormwater Master Plan Operation & Maintenance Issues

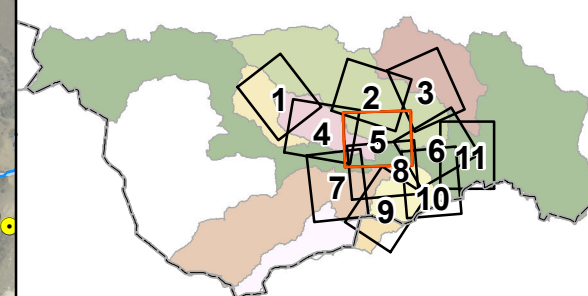

- Channel Erosion
- Dams
- General Data
- Floodplain Obstructions
- Road Crossing
- Storm Outfall
- Structural
- Utility
- Water Quality
- OM Issues
- ~ Study Streams
- ~ Major Streams
- Watershed Boundaries
- County Boundaries

Appendix C.2 5 of 11

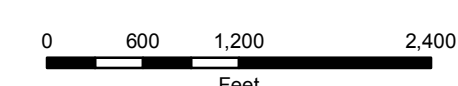

Date: 5/12/2014



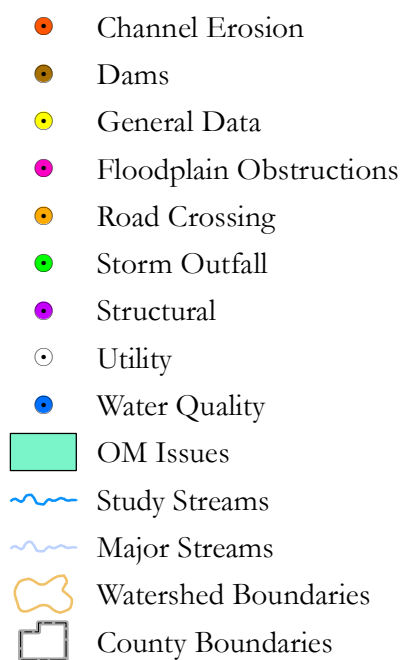

Appendix C.2
6 of 11

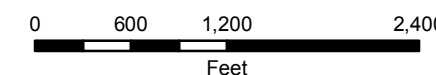

Date: 5/12/2014



City of Round Rock Stormwater Master Plan Operation & Maintenance Issues

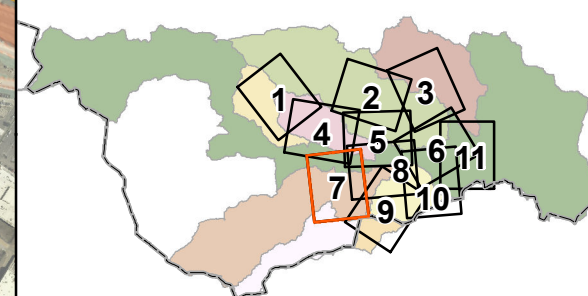

- Channel Erosion
- Dams
- General Data
- Floodplain Obstructions
- Road Crossing
- Storm Outfall
- Structural
- Utility
- Water Quality
- OM Issues
- ~ Study Streams
- ~ Major Streams
- Watershed Boundaries
- County Boundaries

Appendix C.2 7 of 11

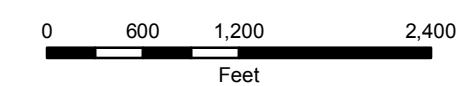

Date: 5/12/2014

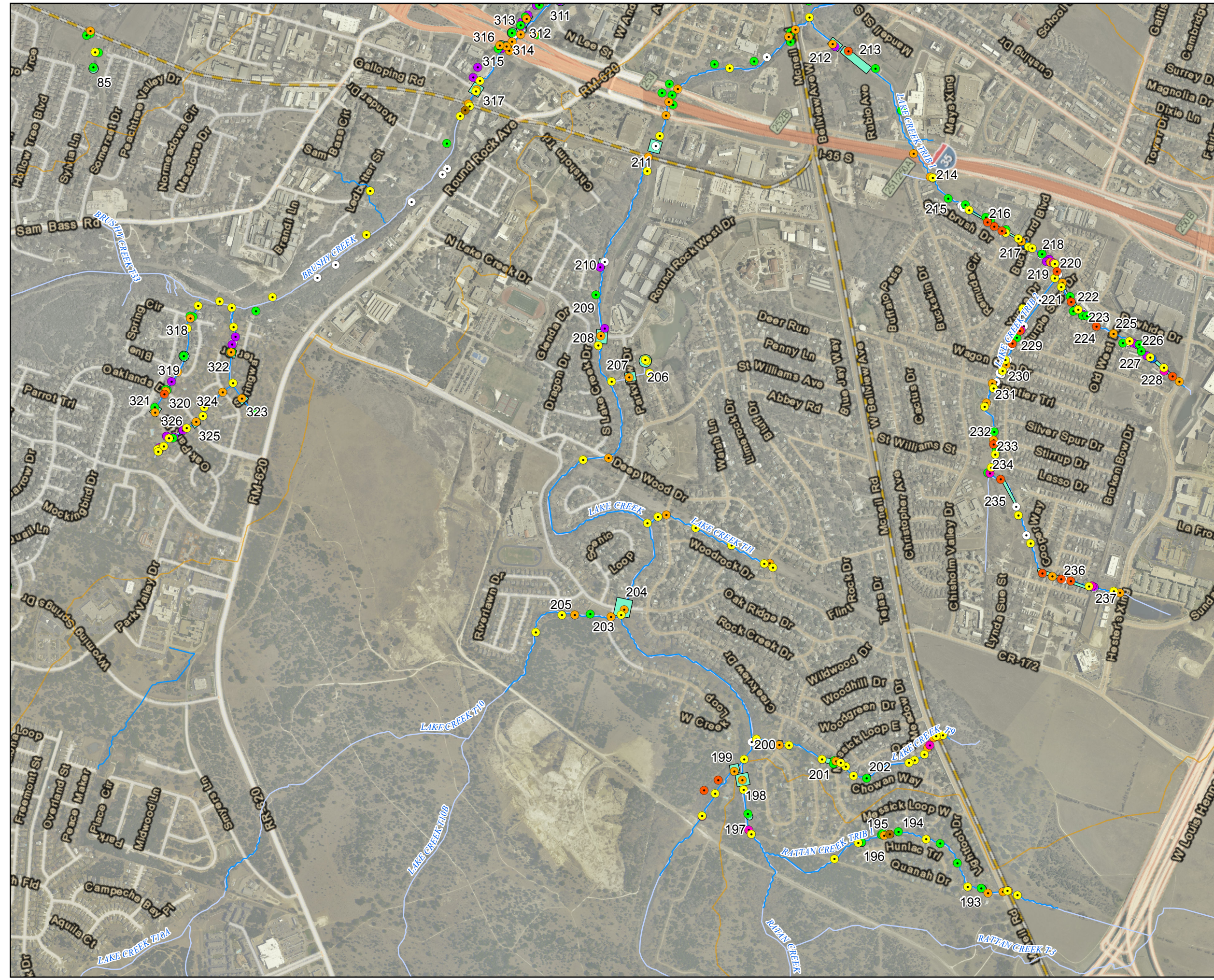

City of Round Rock Stormwater Master Plan Operation & Maintenance Issues

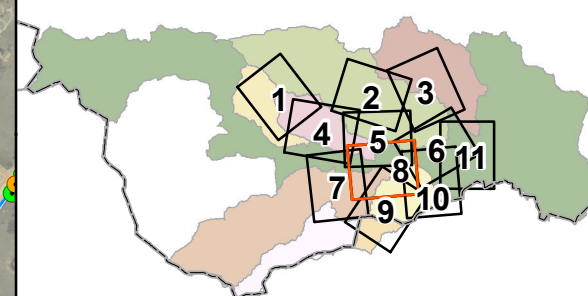

- Channel Erosion
- Dams
- General Data
- Floodplain Obstructions
- Road Crossing
- Storm Outfall
- Structural
- Utility
- Water Quality
- OM Issues
- ~ Study Streams
- ~ Major Streams
- Watershed Boundaries
- County Boundaries

Appendix C.2 8 of 11

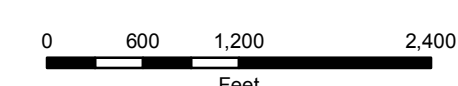

City of Round Rock Stormwater Master Plan Operation & Maintenance Issues

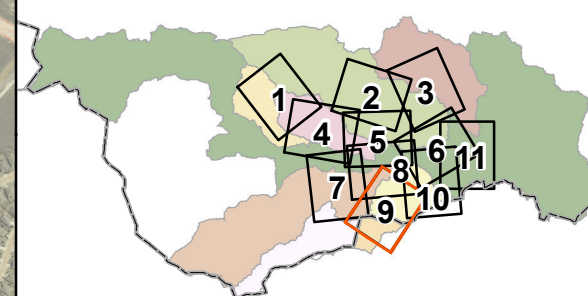

- Channel Erosion
- Dams
- General Data
- Floodplain Obstructions
- Road Crossing
- Storm Outfall
- Structural
- Utility
- Water Quality
- OM Issues
- Study Streams
- Major Streams
- Watershed Boundaries
- County Boundaries

Appendix C.2 9 of 11

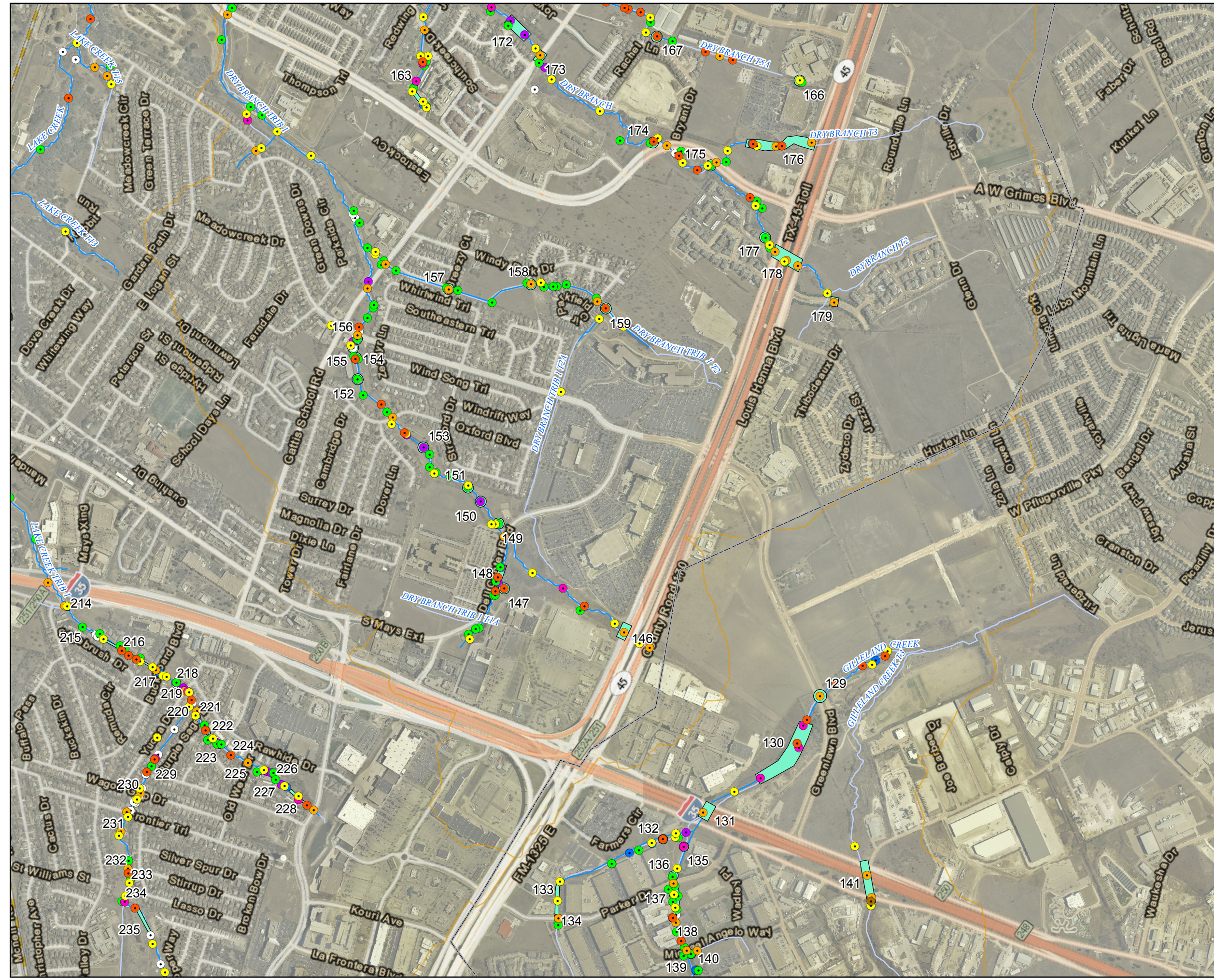
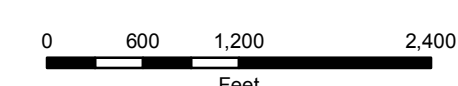

City of Round Rock Stormwater Master Plan Operation & Maintenance Issues

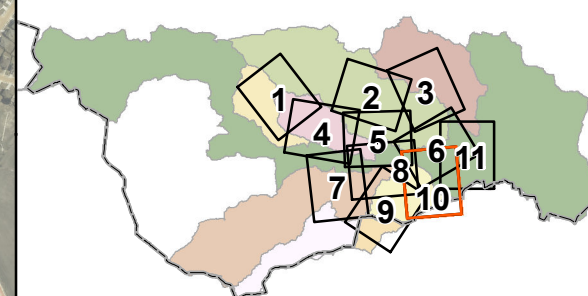

- Channel Erosion
- Dams
- General Data
- Floodplain Obstructions
- Road Crossing
- Storm Outfall
- Structural
- Utility
- Water Quality
- OM Issues
- ~ Study Streams
- ~ Major Streams
- Watershed Boundaries
- County Boundaries

Appendix C.2 10 of 11

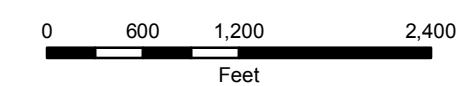

Date: 5/12/2014



City of Round Rock Stormwater Master Plan Operation & Maintenance Issues

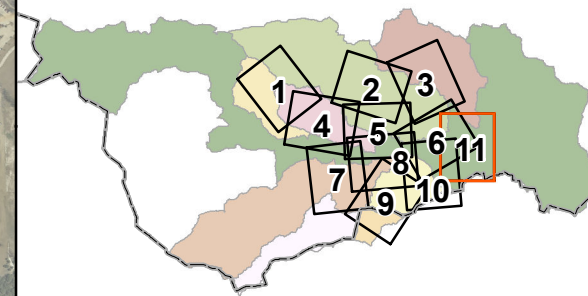

- Channel Erosion
- Dams
- General Data
- Floodplain Obstructions
- Road Crossing
- Storm Outfall
- Structural
- Utility
- Water Quality
- OM Issues
- Study Streams
- Major Streams
- Watershed Boundaries
- County Boundaries

Appendix C.2 11 of 11

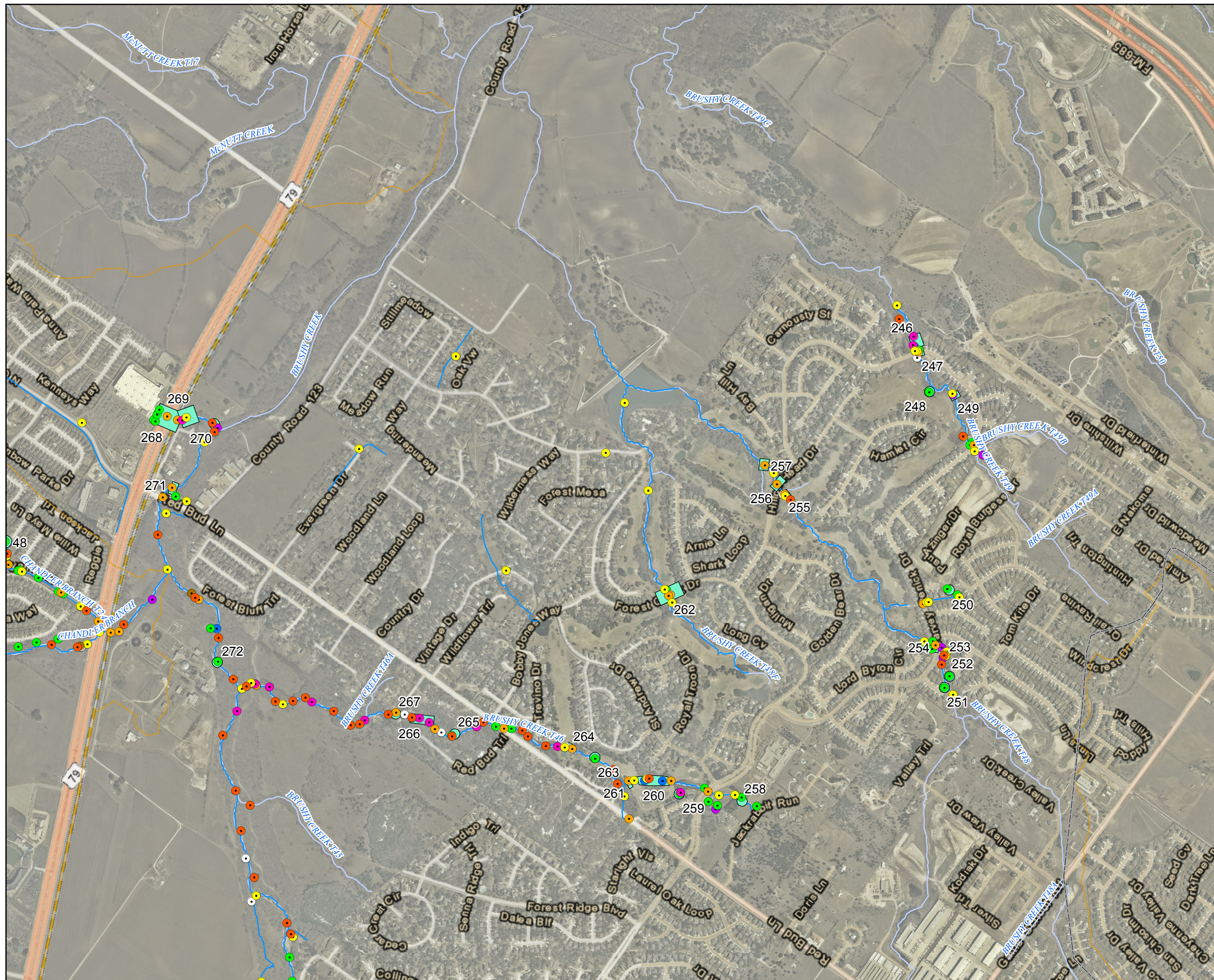
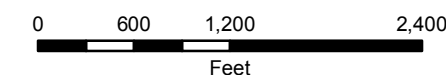



City of Round Rock Stormwater Master Plan

Appendix C.3 Operation & Maintenance List

AVO: 29113

Prepared by:



Operation & Maintenance List

OM_ID	Object ID	Watershed	Description	Approximate Address	Comments
0	UT-42	Chandler Branch	Place fill under IH-35 and Southbound Frontage Road to IH-35 to cover the exposed concrete cap.	I-35 Round Rock, TX 78681	
1	UT-46	Chandler Branch	Repair cracked concrete surrounding manhole.	3700 N I-35 Round Rock, TX 78681	
2	SO-129	Chandler Branch	Fill incision between outfall and creek centerline.	3445 N I-35 Round Rock, TX 78664	
3	SO-130	Chandler Branch	Fill on the top of culvert such that the box culvert is not exposed and fill in the downcutting from the storm outfall.	2700 Oakmont Dr Round Rock, TX 78665	
4	SO-133	Chandler Branch	Fill channel caused by runoff from site to prevent scour to the SET.	29 Cypress Blvd Round Rock, TX 78665	
5	FO-31	Chandler Branch	Clear small trees and cactus from creek channel.	300 University Blvd Round Rock, TX 78665	
6	SO-141	Chandler Branch	Fill the top of the culvert such that the RCP is not exposed and clear sediment built up on concrete rip rap	Sunrise Rd Round Rock, TX 78665	
7	SO-126	Chandler Branch	Clear debris from two storm outfalls.	2551 N Mays St Round Rock, TX 78665	
8	SO-128	Chandler Branch	Clear silt from storm outfall.	610 Greenhill Dr Round Rock, TX 78665	
9	RD-77	Chandler Branch	Outfall from roadway is overgrown and should be cleared. Scour at the inlet should be filled.	610 Greenhill Dr Round Rock, TX 78665	
10	RD-65	Chandler Branch	Clear debris from culvert outlet. Remove excessive vegetation downstream of culvert. Repair handrail that has fallen down.	581 University Blvd Round Rock, TX 78665	
11	RD-66	Chandler Branch	Clear excessive vegetation upstream of culverts and fill in scour upstream of culverts.	960 Hidden Valley Dr Round Rock, TX 78665	
12	SO-102	Chandler Branch	Clear silt from culvert.	4701 Sunrise Rd Round Rock, TX 78665	
13	SO-103	Chandler Branch	Clear silt and vegetation from outfall.	4665 Sunrise Rd Round Rock, TX 78665	
14	SO-104	Chandler Branch	Clear debris and silt from storm outfall.	4645 Sunrise Rd Round Rock, TX 78665	
15	SO-105	Chandler Branch	Clear debris from pipe inlet.	4613 Sunrise Rd Round Rock, TX 78665	
16	CH-96	Chandler Branch	Fill minor erosion on the left side of the pilot channel.	4507 Sunrise Rd Round Rock, TX 78665	
17	SO-106	Chandler Branch	Clear silt and debris from storm outfall.	4453 Sunrise Rd Round Rock, TX 78665	
18	UT-37	Chandler Branch	Repair valve stem.	3244 Eagles Nest St Round Rock, TX 78665	
19	CH-97	Chandler Branch	Fill minor channel erosion.	Zeus Cir Round Rock, TX 78665	
20	RD-68	Chandler Branch	Clear minor silt and debris at culvert outlet.	3164 Settlement Dr Round Rock, TX 78665	
21	SO-111	Chandler Branch	Clear vegetation at outfall.	1332 Lakeside Loop Round Rock, TX 78665	
22	GN-106	Chandler Branch	Clear silt deposits near confluence	1310 Lakeside Loop Round Rock, TX 78665	
23	RD-70	Chandler Branch	Fill scour on right side of outlet.	3429 Settlement Dr Round Rock, TX 78665	
24	RD-69	Chandler Branch	Clear silt deposits upstream.	1403 Gulf Way Round Rock, TX 78665	
25	SO-116	Chandler Branch	Fill near pond outfall (important to prevent undermining of utility pole)	3619 Hawk View St Round Rock, TX 78665	

Operation & Maintenance List

OM_ID	Object ID	Watershed	Description	Approximate Address	Comments
26	RD-72	Chandler Branch	Clear minor debris on upstream side.	Holden Dr Round Rock, TX 78665	
27	SO-122	Chandler Branch	Clear excessive vegetation downstream of storm outfall. Erosion control blankets are exposed on both banks.	3601 Sandy Brook Dr Round Rock, TX 78665	
28	FO-26	Chandler Branch	Service or remove rock berm. Silt has accumulated and obstructs flow through berm.	1524 Gulf Way Round Rock, TX 78665	
29	RD-74	Chandler Branch	Clear silt and vegetation on the concrete rip rap downstream of roadway crossing.	1517 Gulf Way Round Rock, TX 78665	
30	ST-20	Chandler Branch	Chain-link fence may obstruct flow.	3625 Texana Loop Round Rock, TX 78665	
31	SO-123	Chandler Branch	Clear debris behind grate that is severely obstructing the outfall. Fill scour on the left side of the rock dissipaters.	Texana Loop Round Rock, TX 78665	
32	RD-41	Chandler Branch	Clear silt deposits that are substantially obstructing the culvert.	1766 E Old Settlers Blvd Round Rock, TX 78664	
33	CH-57, CH-407, GN-76	Chandler Branch	Fill plunge pools upstream and improve grades on channel banks to improve scouring both upstream and downstream	Harrell Pky Round Rock, TX 78665	
34	CH-64	Chandler Branch	Remove excessive debris from sides of creek.	Chandler Creek Blvd Round Rock, TX 78665	
35	RD-50	Chandler Branch	Remove debris and silt from culverts under road crossing.	312 Country Aire Dr Round Rock, TX 78664	
36	RD-51	Chandler Branch	Repair cracked culvert headwall and fill in undermining.	2315 Wright Cir Round Rock, TX 78664	
37	SO-76	Chandler Branch	Remove silt and vegetation from culverts.	321 Country Aire Dr Round Rock, TX 78664	
38	SO-138	Chandler Branch	Clear vegetation overgrowth downstream of outfall.	33 Cypress Blvd Round Rock, TX 78665	
39	SO-73	Chandler Branch	Remove silt from storm outfall.	2277 E Old Settlers Blvd Round Rock, TX 78664	
40	FO-22	Chandler Branch	Remove large bush from concrete pilot channel, obstructing flow.	2107 Whispering Dr Round Rock, TX 78664	
41	RD-55	Chandler Branch	Remove silt and vegetation from culverts	2100 Meadow Brook Dr Round Rock, TX 78664	
42	SO-82	Chandler Branch	Repair/Fill undermining of storm outfall.	1400 David Curry Dr Round Rock, TX 78664	
43	SO-83-84	Chandler Branch	Fill undermining of storm outfall (OBJECTID 84), Remove silt buildup at storm outfall (OBJECTID 83)	1400 David Curry Dr Round Rock, TX 78664	
44	SO-67-68	Chandler Branch	Remove silt and debris from both outfalls. Storm outfall OBJECTID 68 is completely clogged.	1322 Water Spaniel Way Round Rock, TX 78664	
45	CH-49, FO-15-18	Chandler Branch	Clear fallen trees and debris from channel that are obstructing flow. Armor banks that are experiencing severe erosion (OBJECTID 49)	Balsam Way Round Rock, TX 78665	
46	RD-38	Chandler Branch	Remove silt and vegetation from culverts.	Harrell Pky Round Rock, TX 78665	
47	SO-23	Chandler Branch	Remove silt and debris from outfall.	3360 Rod Carew Dr Round Rock, TX 78665	
48	SO-35	Chandler Branch	Repair severe downcutting at storm outfall	1006 Tom Seaver Pl Round Rock, TX 78665	
49	SO-38	Chandler Branch	Clear debris obstructing flow from outfall.	1645 Mickey Mantle Pl Round Rock, TX 78665	
50	RD-22	Chandler Branch	Remove silt from culvert barrels and repair scour around headwall.	3072 Aten Loop Round Rock, TX 78665	
51	RD-25, SO-41	Chandler Branch	Remove silt and debris from road crossing and adjacent storm outfall.	4231 E Old Settlers Blvd Round Rock, TX 78665	

Operation & Maintenance List

OM_ID	Object ID	Watershed	Description	Approximate Address	Comments
52	RD-30	Chandler Branch	Remove brush at entrance and exit of culverts which is obstructing flow. Remove silt from barrels.	2869 E Old Settlers Blvd Round Rock, TX 78665	
53	RD-29	Chandler Branch	Remove brush at entrance and exit of culverts which is obstructing flow. Remove silt from barrels.	2801 E Old Settlers Blvd Round Rock, TX 78665	
54	SO-44	Chandler Branch	Remove brush pile from channel centerline.	2116 Settlers Park Loop Round Rock, TX 78665	
55	FO-11	Chandler Branch	Remove brush pile from channel centerline.	52 Fairview Dr Round Rock, TX 78665	
56	SO-145	Onion Branch	Repair downcutting from flume. Repair cracking in the flume near point of discharge.	1805 Greyson Dr Round Rock, TX 78664	
57	SO-146	Onion Branch	Repair concrete apron from flume discharge, apron is separate from flume.	1709 Greyson Dr Round Rock, TX 78664	
58	SO-148, RD-83	Onion Branch	Repair cracks in upstream and downstream headwalls and wingwalls. Fill in upstream scour holes and clear silt and vegetation in culvert.	851 Wayne Dr Round Rock, TX 78664	
59	CH-118-119	Onion Branch	Grubbing and clearing of pilot channel to remove silt buildup and stop water ponding.	900 Virginia Dr Round Rock, TX 78664	
60	CH-120	Onion Branch	Repair erosion on left bank caused by offsite drainage.	607 Lilac Dr Round Rock, TX 78664	
61	SO-152	Onion Branch	8" PVC drain pipe is exposed and broken. Concrete end treatment is undermined and eroding out.	607 Lilac Dr Round Rock, TX 78664	
62	RD-86	Onion Branch	Repair cracks in upstream and downstream headwalls.	901 Virginia Dr Round Rock, TX 78664	
63	CH 121, UT-52	Onion Branch	Repair left bank and recover exposed small PVC pipes. Armor left bank where offsite drainage discharges into channel and causes erosion.	832 E Palm Valley Blvd Round Rock, TX 78664	
64	DM-8	Onion Branch	Dam needs crack repair and fill near scour holes at toe of dam. Wastewater lines in the area need to be covered with riprap for protection and monitored for scour (**Wastewater Department**)	509 Oak Dr W Round Rock, TX 78664	
65	DM-9	Onion Branch	Erosion near small dams and creek crossings.	505 Oak Dr W Round Rock, TX 78664	
66	FO-33	Onion Branch	Clearing of thick vegetation near storm outfall and trees in channel obstructing flow	503 Oak Dr W Round Rock, TX 78664	
67	CH-126	Onion Branch	Erosion on left bank causing a steep vertical wall.	Oak Dr W Round Rock, TX 78664	
68	RD-91	Onion Branch	Severe erosion at small low water crossing, no culvert.	Oak Dr W Round Rock, TX 78664	
69	UT-66	Onion Branch	Concrete cap is undermined and eroded	N Mays St Round Rock, TX 78664	
70	CH-127	Onion Branch	Erosion on both banks is exposing tree roots.	N Mays St Round Rock, TX 78664	
71	UT-69	Onion Branch	Exposed utilities and man holes caused by erosion.	E Old Bowman Rd Round Rock, TX 78664	
72	WQ-6, FO-35	Onion Branch	Area needs clearing to avoid stagnant water and poor water quality.	E Old Bowman Rd Round Rock, TX 78664	
73	RD-93	Onion Branch	Culverts need to be cleared of silt. Clogged culverts are causing debris buildup and flooding over the roadway.	201 E Old Bowman Rd Round Rock, TX 78664	
74	SO-164	Onion Branch	Small PVC drain pipes are eroding right bank of channel.	202 E Old Bowman Rd Round Rock, TX 78664	
75	RD-94	Onion Branch	Culverts at road crossing need to be cleared of silt and debris. Pilot channel downstream needs to be cleaned and cracks repaired.	163 Bowman Dr E Round Rock, TX 78664	
76	CH-130-133	Onion Branch	Concrete pilot channel is cracked and destroyed along channel all the way to Bowman Road crossing. Rust is causing orange discolored water and cracks need to be filled. Scouring on edges of pilot channel need to be filled.	1816 Nicole Cir Round Rock, TX 78664	
77	RD-95	Onion Branch	Clear silt out of culvert	393 Texas Ave W Round Rock, TX 78664	

Operation & Maintenance List

OM_ID	Object ID	Watershed	Description	Approximate Address	Comments
78	SO-177	Onion Branch	Repair Undermining of concrete culvert and check water quality from 4" PVC outfall	1918 Nicole Cir Round Rock, TX 78664	
79	CH-134	Onion Branch	Fill where scouring has disrupted the ground condition	395 Texas Ave W Round Rock, TX 78664	
80	RD-97	Onion Branch	Clear debris from both sides of culvert crossing. Remove silt from barrels and repair undermining of pipes.	1531 N Mays St Round Rock, TX 78664	
81	SO-186	Onion Branch	Fill around outfall where toe is undermined and scouring has removed soil stabilization.	1400 N Mays St Round Rock, TX 78664	
82	RD-98	Onion Branch	Fill in bottom of channel where box outfall has caused scouring of the creek bed and is causing ponding. Sediment buildup under N Mays St. needs to be removed to insure adequate capacity is available (**TxDOT**)	1400 N Mays St Round Rock, TX 78664	
83	SO-187	Onion Branch	Fill in minor swale causing the top of culvert to scour. Fill in toe of outfall to repair undermining	1669 N I-35 Round Rock, TX 78664	
84	UT-71	Onion Branch	Repair concrete cap over utility pipe and fill scour holes on sides of concrete cap.	1586 N I-35 Round Rock, TX 78681	
85	SO-193	Onion Branch	Clean out silt deposited in outfall.	1802 Taron Cv Round Rock, TX 78681	
86	DM-10	Onion Branch	Silt and debris deposited in center culverts needs to be cleaned out. Some culverts are almost completely blocked.	1500 Hermitage Dr Round Rock, TX 78681	
87	SO-435	Onion Branch	Clean out silt deposited in outfall (50%)	2002 Chestnut Cir Round Rock, TX 78681	
88	SO-436	Onion Branch	Clean out silt in outfall and fill at top of headwall, CMP is exposed.	1501 Woods Blvd Round Rock, TX 78681	
89	SO-439	Onion Branch	Remove debris buildup just downstream of outfall, obstructing flow.	1901 Oak Hollow Dr Round Rock, TX 78681	
90	CH-135	Onion Branch	Stabilize banks and bottom of channel to prevent further erosion.	1900 Oak Hollow Dr Round Rock, TX 78681	
91	RD-440	Onion Branch	Fill in plunge pools just downstream of outfall. Cover RCP on top of headwall.	1900 Oak Hollow Dr Round Rock, TX 78681	
92	RD-419	Onion Branch	Clean minor silt deposit on upstream side of culverts.	1747 W Old Settlers Blvd Round Rock, TX 78681	
93	RD-420	Onion Branch	Grubbing needed to remove silt deposit and improve flow through culverts.	2658 Henley Dr Round Rock, TX 78681	
94	SO-445	Onion Branch	Remove silt from culvert.	2811 Lon Cola Ct Round Rock, TX 78681	
95	SO-433	Onion Branch	Remove silt from culvert.	2921 Cuero Cv Round Rock, TX 78681	
96	SO-444	Onion Branch	Remove silt from culvert.	2920 Cuero Cv Round Rock, TX 78681	
97	RD-421	Onion Branch	Remove silt and debris from CMP culverts.	Plantation Dr Round Rock, TX 78681	
98	RD-422	Onion Branch	Grubbing needed to remove overgrown vegetation at bridge crossing to improve conveyance.	2550 Plantation Dr Round Rock, TX 78681	
99	RD-422	Onion Branch	Repair broken rock berm.	2551 Plantation Dr Round Rock, TX 78681	
100	SO-447	Onion Branch	Fill and armor just downstream of weir acting as detention pond outfall, Severe downcutting.	3008 Las Colinas Way Round Rock, TX 78681	
101	RD-448	Onion Branch	Remove silt and tree roots from storm outfall. Tree roots blocking outfall and causing silt buildup.	3116 Las Colinas Way Round Rock, TX 78681	
102	RD-423	Onion Branch	Grubbing needed to remove vegetation and soil buildup on downstream and upstream side. Backfill scoured retaining wall. Repair damage rock berm.	1210 Hidden Glen Dr Round Rock, TX 78681	
103	RD-426	Onion Branch	Scour hole at culvert exit needs to be filled, undermining of RCP.	Henley Dr Round Rock, TX 78681	

Operation & Maintenance List

OM_ID	Object ID	Watershed	Description	Approximate Address	Comments
104	RD-427	Onion Branch	Remove silt from culverts.	2524 Plantation Dr Round Rock, TX 78681	
105	RD-425	Onion Branch	Remove silt from culverts.	2516 Plantation Dr Round Rock, TX 78681	
106	FO-408	Onion Branch	Clear fallen tree which is collecting debris in flowpath.	2306 Berwick Dr Round Rock, TX 78681	
107	SO-456	Onion Branch	Remove silt from outfall.	2509 Resnick Dr Round Rock, TX 78681	
108	RD-428	Onion Branch	Remove silt from box culvert. Fill behind wingwalls.	2316 Berwick Dr Round Rock, TX 78681	
109	SO-453	Onion Branch	Silt fence is causing severe buildup of sediment in front of culvert. Needs to be cleared.	2306 Falkirk Cv Round Rock, TX 78681	
110	SO-452	Onion Branch	Downcutting needs to be filled. Outfall path needs to be grubbed to improve flow, 6" of standing water.	2044 Kimbrook Dr Round Rock, TX 78681	
111	RD-424	Onion Branch	Vegetation needs to be cleared, obstructing low.	2084 Creek Bend Blvd Round Rock, TX 78681	
112	SO-450	Onion Branch	Vegetation and silt buildup needs to be cleared at storm outfall.	2933 Desert Candle Dr Round Rock, TX 78681	
113	SO-449	Onion Branch	Fill need on back of headwall, severe erosion.	2773 Mirasol Dr Round Rock, TX 78681	
114	FO-406	Onion Branch	Rock berm and fallen tree are causing a buildup of debris and sediment which is obstructing flow.	Camino del Verdes Pl Round Rock, TX 78681	
115	ST-433	Onion Branch	Cracked retaining wall needs to be repaired.	9101 Wyoming Springs Dr Round Rock, TX 78681	
116	CH-139	Onion Branch	Bottom of posts are eroded exposing concrete base. Edges of CMP need to be repaired or filled. Edges are extruding upwards off of concrete.	2788 W Old Settlers Blvd Round Rock, TX 78681	
117	SO-457-458	Onion Branch	Remove silt from two RCP storm outfalls.	9131 Wyoming Springs Dr Round Rock, TX 78681	
118	SO-459-468	Onion Branch	Numerous outfalls between Behren's Parkway and Wyoming Springs Drive are silted and/or vegetated and need to be cleared. Several culverts and two manholes located on stream centerline have minor scouring.	2621 Crestfield Pl Round Rock, TX 78681	
119	RD-431	Onion Branch	Several culverts extending to Behrens Parkway are silted and need to be cleaned.	3440 Ranch Park Trl Round Rock, TX 78681	
120	SO-482-483	Onion Branch	Upstream culvert needs to be cleared of silt and debris. Just downstream there is an exposed CMP on a low water crossing.	3626 Windhill Loop Round Rock, TX 78681	
121	SO-481	Onion Branch	Remove silt from storm outfall.	4000 Texella Cv Round Rock, TX 78681	
122	RD-434	Onion Branch	Remove silt from road crossing culverts. Rock berm just downstream of road crossing needs to be repaired or removed.	3908 Upper Passage Ln Round Rock, TX 78681	
123	CH-140-141	Onion Branch	Scour downstream of storm outfall needs to be filled and armored.	3947 Upper Passage Ln	
124	GN-493, FO-409-410	Onion Branch	Clearing and grubbing of channel to improve conveyance.	811 Chiselpoint Cv Round Rock, TX 78681	
125	SO-487, UT-481	Dry Fork Creek	Resecure manhole lid with bolts. Remove debris from bottom of storm drop inlet.	3717 Lagoon Dr Round Rock, TX 78681	
126	FO-417	Dry Fork Creek	Remove large pile of debris caused by fallen tree.	3600 Derby Trl Round Rock, TX 78681	
127	RD-439	Dry Fork Creek	Repair concrete side slopes of roadway that are damaged on the downstream side. Severe undermining of the roadway needs to be stopped.	2001 Cross Creek Trl Round Rock, TX 78681	
128	FO-418	Dry Fork Creek	Remove two large stacks of debris obstructing flow.	2001 Cross Creek Trl Round Rock, TX 78681	
129	RD-485	Gilleland Creek	Remove silt buildup from road crossing culverts.	Greenlawn Blvd Round Rock, TX 78728	

Operation & Maintenance List

OM_ID	Object ID	Watershed	Description	Approximate Address	Comments
130	FO-437-439	Gilleland Creek	Remove the three large piles of debris that are obstructing flow along the channel centerline.	Greenlawn Blvd Round Rock, TX 78728	
131	RD-486	Gilleland Creek	Remove silt from culvert barrels under frontage roads.	3201 N I-35 #600 Round Rock, TX 78728	
132	CH-201	Gilleland Creek	Fill and compact scour hole that is undermining the concrete pilot channel.	3340 I-35 N Round Rock, TX 78728	
133	GN-590	Gilleland Creek	Remove silt and vegetation buildup on top of concrete armoring along bend. Remove dense brush and vegetation along channel centerline. The dense vegetation is causing water to pond and silt buildup in the upstream culverts.	500 Parker Dr Round Rock, TX 78728	
134	RD-482	Gilleland Creek	Remove large amount of silt in culverts under road crossing. Most likely caused by dense downstream vegetation.	469 Parker Dr Round Rock, TX 78728	
135	FO-436	Gilleland Creek	Remove pile of debris obstructing flow in concrete pilot channel.	16898 I-35 N Round Rock, TX 78728	
136	SO-605	Gilleland Creek	Provided armoring at end of curb inlet outfall. Flow is causing erosion of the bank and it falls down the steep concrete flume from the curb inlet.	233 Parker Dr Round Rock, TX 78728	
137	GN-584-585, SO-603-604, SO-601	Gilleland Creek	Silt is covering up concrete pilot channel and needs to be removed. Two outfalls on the left bank need to be repaired. Remove silt filling 50% of the storm outfall on the left bank near Parker Dr.	237 Parker Dr Round Rock, TX 78728	
138	CH-200	Gilleland Creek	Fill and compact undermining of flume coming from parking lot. Flow from the channel has undermined the flume and causing the end to hang above the ground surface.	3794 Jarrett Way Round Rock, TX 78728	
139	SO-595	Gilleland Creek	Remove 50% silt buildup from outfall.	200 Michael Angelo Way Round Rock, TX 78728	
140	WQ-13, SO-594	Gilleland Creek	Clean up black sewage coming from storm outfall that is causing an extreme odor.	398 Michael Angelo Way Round Rock, TX 78728	
141	RD-483-484	Gilleland Creek	Remove silt from culverts under IH-35 frontage roads.	16528 N IH 35 Round Rock, TX 78728	
142	RD-560, FO-863	McNutt Creek	Clear debris and dense reeds downstream of road crossing. Debris needs to be cleared off of fence on centerline just downstream of road crossing.	2971 University Blvd Round Rock, TX 78665	
143	RD-557	McNutt Creek	Fill in scour hole on right side of culvert. Culvert is along the east bound lane of University and passes under A.W. Grimes Blvd.	1700 University Boulevard Round Rock, TX 78665	
144	SO-697	McNutt Creek	Remove silt and vegetation building up behind storm outfall dissipaters. Vegetation forms a lip which is preventing low flows from exiting the outfall.	A.W. Grimes & University Blvd.	
145	FO-862, CH-279, SO-698	McNutt Creek	Repair or replace the two rock berms upstream that are silted over. The most upstream rock berm has a large scour hole around the right edge. The concrete apron of the curb inlet upstream near the road crossing is heavily silted.	2119 University Blvd Round Rock, TX 78665	
146	RD-465	Dry Branch	Remove silt from barrels on east bound frontage road.	220 Louis Henna Blvd Round Rock, TX 78664	
147	CH-186	Dry Branch	Repair large scour hole from pond that is undermining chain link fence.	401 Dell Center Blvd Round Rock, TX 78664	
148	ST-442-443, CH-184	Dry Branch	Repair downcutting around concrete drop structures.	501 Dell Center Blvd Round Rock, TX 78664	
149	SO-554	Dry Branch	Remove silt from outfall exit (25%-50%)	520 Dell Center Blvd Round Rock, TX 78664	
150	ST-444	Dry Branch	Repair scour on right downstream edge. Corner of the drop structure is being undermined and needs to be filled.	2308 Stratford Dr Round Rock, TX 78664	
151	SO-555	Dry Branch	Remove silt from mouth of outfall (25%-50%)	2302 Stratford Dr Round Rock, TX 78664	
152	UT-488, SO-562	Dry Branch	Repair large scour hole on concrete flume. A manhole next to the flume is also damaged from scour and needs fill.	1705 Oxford Blvd Round Rock, TX 78664	
153	ST-445	Dry Branch	Repair downcutting on concrete drop structure. If downcutting continues the flume will be undermined.	2105 Lancaster Gate Cv Round Rock, TX 78664	
154	SO-563-564	Dry Branch	Remove silt from storm outfall on right bank. Repair scour and undermining on storm outfall on left bank.	1011 Gattis School Rd. Round Rock, TX 78664	
155	UT-489	Dry Branch	Fill in around PVC utility that is exposed due to scour.	1011 Gattis School Rd. Round Rock, TX 78664	

Operation & Maintenance List

OM_ID	Object ID	Watershed	Description	Approximate Address	Comments
156	SO-565	Dry Branch	Remove 1 ft of silt from storm outfall on right bank just upstream of road crossing.	1111 Gattis School Rd. Round Rock, TX 78664	
157	RD-470	Dry Branch	Remove silt from right barrel. Refasten barrel edges to concrete. Water is draining under CMP barrels.	1601 Breezy Ct. Round Rock, TX 78664	
158	RD-469	Dry Branch	Remove rock and cobble from far left culvert barrel.	1951 Hampton Ln. Round Rock, TX 78664	
159	CH-193	Dry Branch	Repair large scour hole in concrete pilot channel. Metal reinforcement is exposed and minor undermining has started.	1605 Parkfield Cir Round Rock, TX 78664	
160	SO-537	Dry Branch	Remove debris and vegetation building up on rock dissipaters of storm outfall.	2100 Mimosa Trl Round Rock, TX 78664	
161	SO-540	Dry Branch	Remove debris and vegetation building up on rock dissipaters of storm outfall.	2310 Silverleaf Cv Round Rock, TX 78664	
162	UT-487	Dry Branch	Repair manhole with broken and removed lid. 10ft drop from top of man hole to flowline.	614 Sweetgum Ln Round Rock, TX 78664	
163	WQ-10, FO-420	Dry Branch	Vegetation and silt buildup in center of concrete pilot channel needs to be clear. Silt is causing ponding of water and some water quality issues as the water is stagnant.	1301 A W Grimes Blvd Round Rock, TX 78664	
164	ST-440	Dry Branch	Repair edges of concrete cap, it is being undermined.	2205 Jasmine Path Round Rock, TX 78664	
165	RD-460	Dry Branch	Remove silt and debris from culvert barrels under road.	2631 Gattis School Rd Round Rock, TX 78664	
166	SO-527	Dry Branch	Remove debris from outfall exit.	1590 Louis Henna Blvd Round Rock, TX 78664	
167	CH-167	Dry Branch	Armor or fill bend where erosion is approaching residential fence line.	2117 Rachel Ln Round Rock, TX 78664	
168	RD-458	Dry Branch	Remove heavy silt and vegetation from culverts.	2673 Gattis School Rd Round Rock, TX 78664	
169	WQ-12, CH-164, SO-524	Dry Branch	Water quality issues caused by runoff from car wash. Outfall located on the left bank by car wash is also causing erosion.	2001 Doublecreek Dr Round Rock, TX 78664	
170	SO-522-523	Dry Branch	Remove silt and debris from storm outfalls.	2251 Double Creek Dr. Round Rock, TX 78664	
171	SO-519	Dry Branch	Remove silt from pipe and dissipaters on 18" storm outfall.	2400 Louis Henna Blvd Round Rock, TX 78664	
172	ST-438-439	Dry Branch	Fill in scour on edges of two concrete drop structures.	803 Sable Trail Ct Round Rock, TX 78664	
173	SO-514, RD-455	Dry Branch	Remove debris from 18" storm outfall. Remove silt and debris from culverts. Silt buildup on downstream side of culverts is forcing flow through one barrel at low flows.	2191 Gattis School Rd Round Rock, TX 78664	
174	SO-512, CH-162	Dry Branch	Storm outfall is being undermined by flow. Scour hole needs to be filled and possibly armored.	2133 A W Grimes Blvd Round Rock, TX 78664	
175	SO-509	Dry Branch	Downcutting at end of outfall needs to be filled and armored (>4ft).	2398 A W Grimes Blvd Round Rock, TX 78664	
176	CH-158-159, WQ-11, RD-452-453	Dry Branch	Silt needs to be removed from the two road crossings (25%-50%). Intermittent channel erosion is causing ponding of water and water quality issues.	1100 Louis Henna Blvd Round Rock, TX 78664	
177	SO-506	Dry Branch	Remove silt and debris from 36 in outfall.	800 Louis Henna Blvd Round Rock, TX 78664	
178	RD-448, RD-450	Dry Branch	Remove heavy silting and debris in culverts under both frontage roads.	800 Louis Henna Blvd Round Rock, TX 78664	
179	RD-417	Dry Branch	Remove silt from road crossing culverts.	1826 Warner Ranch Dr Round Rock, TX 78664	
180	SO-543	Dry Branch	Fill / armor top of RCP that is exposed by erosion.	777 Sweetgum Ln Round Rock, TX 78664	
181	SO-545	Dry Branch	Remove debris that is built up on storm outfall dissipaters.	401 Doublecreek Dr Round Rock, TX 78664	

Operation & Maintenance List

OM_ID	Object ID	Watershed	Description	Approximate Address	Comments
182	CH-152	Dry Branch	Repair large scour hole on downstream side of concrete armoring.	401 Doublecreek Dr Round Rock, TX 78664	
183	CH-153	Dry Branch	Repair broken concrete pilot channel. Silt is collecting in the damaged sections.	2211 Forest Creek Dr Round Rock, TX 78665	
184	SO-492	Dry Branch	Repair scouring on concrete armor caused by 42" outfall. Additional armoring on opposite bank may be needed.	1138 Sundrop Pl Round Rock, TX 78665	
185	RD-441	Dry Branch	Railroad crossing is experiencing severe erosion on left bank piers.	401 Doublecreek Dr Round Rock, TX 78664	
186	SO-557	Dry Branch	Additional rock rip-rap armoring is need on the outfall on the right abutment of the bridge. The current rip-rap is being undermined and eroded.	2419 Forest Creek Dr Round Rock, TX 78665	
187	SO-545	Dry Branch	Outfall from pond is causing severe erosion downstream. Pond outfall also has a large buildup of silt and debris.	1822 Red Rock Dr Round Rock, TX 78665	
188	SO-590	Dry Branch	Fill / armor undermining under 24" outfall.	1820 Red Rock Dr Round Rock, TX 78665	
189	SO-591	Dry Branch	Remove silt from 18" storm outfall (>50%)	1706 Red Rock Cv .Round Rock, TX 78665	
190	SO-592	Dry Branch	Remove silt from 42" storm outfall (25%-50%). Remove debris at exit.	1739 Fort Grant Dr Round Rock, TX 78665	
191	RD-476	Dry Branch	Culverts under roadway are heavily silted and clogged with debris (25%-50%)	3057 Gattis School Rd Round Rock, TX 78664	
192	SO-573-574 CH-191-192	Dry Branch	Fill in scour holes along concrete pilot channel near outfalls before severe undermining begins.	1624 Diana Dr Round Rock, TX 78664	
193	SO-1107	Rattan Creek	Remove silt from 18" outfall (90%-100%)	1806 Lightfoot Dr Round Rock, TX 78681	
194	SO-701	Rattan Creek	Remove silt from 18" outfall (40%-50%)	2611 Hunlac Trl Round Rock, TX 78681	
195	DM-21	Rattan Creek	Fill in around keys of dam. Water is eroding the channel around the keys.	2603 Quanah Dr Round Rock, TX 78681	
196	SO-699	Rattan Creek	Remove silt from 18" outfall (>90%)	2601 Hunlac Cv Round Rock, TX 78681	
197	SO-1108	Rattan Creek	Cover exposed 27" RCP behind outfall headwall. Also fill around edges of headwall and end of concrete apron.	1912 Shadowbrook Cir Round Rock, TX 78681	
198	RD-564	Rattan Creek	Remove silt from road crossing culverts (40%-50%). Possibly replace corroded and deteriorating CMP culverts.	1904 Shadowbrook Cir Round Rock, TX 78681	
199	RD-884	Lake Creek	Remove silt from sidewalk crossing barrels (<25%)	1902 Shadowbrook Cir Round Rock, TX 78681	
200	RD-886	Lake Creek	Address erosion issues under concrete edges. There is also some significant erosion downstream of the culvert.	1801 Shadowbrook Cir Round Rock, TX 78681	
201	RD-568, SO-704, 1109	Lake Creek	Address erosion issues downstream of culvert crossing. Remove silt from culverts under road and storm outfalls on downstream side of road.	1710 Messick Loop E Round Rock, TX 78681	
202	SO-703	Lake Creek	Remove silt from 30" outfall (10%-25%)	2407 Chowan Way Round Rock, TX 78681	
203	SO-705	Lake Creek	Fill behind headwall of storm outfall, RCP is exposed. Address scour downstream of dissipaters.	1713 Scenic Loop Round Rock, TX 78681	
204	RD-888	Lake Creek	Grub and clear downstream of road crossing to improve conveyance and stop ponding of water.	1201 Oak Ridge Dr Round Rock, TX 78681	
205	RD-569	Lake Creek	Three 6" CMP barrels under sidewalk are 50% clogged with silt.	602 Creekmont Dr Round Rock, TX 78681	
206	GN-929	Lake Creek	Pond appears to be a flooding danger to adjacent houses. Find where Alligator Hole (Pond) is leaking into small pond.	507 Parkview Dr Round Rock, TX 78681	
207	RD-571	Lake Creek	Remove silt from 24" culvert passing under road (>50%)	601 Parkview Dr Round Rock, TX 78681	

Operation & Maintenance List

OM_ID	Object ID	Watershed	Description	Approximate Address	Comments
208	RD-897	Lake Creek	Erosion on right bank downstream of road crossing may need to be addressed.	174 Round Rock West Dr Round Rock, TX 78681	
209	SO-1118	Lake Creek	Additional rock rip-rap is needed at end of storm outfall's concrete apron. Downcutting is still occurring.	101 Bonwood Dr Round Rock, TX 78681	
210	ST-875	Lake Creek	Address erosion and downcutting on edges of concrete cap.	113 Bonwood Dr Round Rock, TX 78681	
211	UT-911	Lake Creek	Address erosion and downcutting on edges of concrete cap.	102 N I-35 Round Rock, TX 78681	
212	RD-892	Lake Creek	Rip-rap has washed out at edges of concrete apron on the downstream side of the crossing, minor scour has begun. Needs to be refilled to prevent further erosion and undermining.	320 Nash St W Round Rock, TX 78664	
213	CH-283	Lake Creek	Left bank may need additional rock rip-rap armoring. Left bank is beginning to erode and lose vegetative cover.	399 Logan St W Round Rock, TX 78664	
214	RD-2	Lake Creek	Clear culvert boxes on left and right. Address channel erosion and exposed concrete cap. Widen channel to allow conveyance through culverts.	1246 I-35 S Round Rock, TX 78681	
215	SO-2	Lake Creek	Address downcutting between the toe of concrete apron and the pilot channel and at bend in the concrete apron.	1307 Sagebrush Dr Round Rock, TX 78681	
216	CH-7-402, GN-4, SO-3-4-5	Lake Creek	Address channel erosion around pilot channel and concrete aprons from apartment complex runoff.	1507 Sagebrush Dr Round Rock, TX 78681	
217	RD-3	Lake Creek	Clear right box of silt and vegetation	401 Buckboard Blvd Round Rock, TX 78681	
218	ST-3, UT-4	Lake Creek	Address/reconstruct concrete drop structure. Severe erosion is approaching sewer manhole.	402 Yucca Dr Round Rock, TX 78681	
219	RD-5	Lake Creek	Clear upstream side of deposited silt obstructing the flow through left two culverts. Scour on the right side of the channel has nearly exposed footing of a home.	402 Yucca Dr Round Rock, TX 78681	
220	CH-9	Lake Creek	Address channel erosion downstream of confluence.	1802 Rawhide Dr Round Rock, TX 78681	
221	RD-6	Lake Creek	Clear obstructed CMPs. Address the gap between the CMPs and the concrete headwall.	439 Purple Sage Dr Round Rock, TX 78681	
222	CH-10	Lake Creek	Address channel erosion.	1930 Rawhide Dr Round Rock, TX 78681	
223	SO-11	Lake Creek	Substantial channel scour opposite storm outfall should be addressed.	2002 Old West Pl Round Rock, TX 78681	
224	CH-11	Lake Creek	Stabilize unvegetated channel bank.	2008 Old West Pl Round Rock, TX 78681	
225	RD-7	Lake Creek	Clear fines from culvert.	500 Old West Dr Round Rock, TX 78681	
226	ST-7-8-9	Lake Creek	Address gabion wall stability issues leading to rotating of the gabion wall and plunge pools.	2106 Rawhide Dr Round Rock, TX 78681	
227	GN-10	Lake Creek	Clear channel of trees.	2106 Rawhide Dr Round Rock, TX 78681	
228	CH-12	Lake Creek	Address channel scour that has led to isolated pools of stagnant water. Fill stagnant holes.	2381 Dry Creek Dr Round Rock, TX 78681	
229	CH-17-18, FO-404	Lake Creek	Clear trees, which appear to be constricting flow and address channel erosion	600 Purple Sage Dr Round Rock, TX 78681	
230	RD-409	Lake Creek	Clear culverts of rocks. Address scour at right upstream abutment.	1813 Wagon Gap Dr Round Rock, TX 78681	
231	RD-13	Lake Creek	Address scour upstream of culverts. Clear right culverts of rocks.	1856 Frontier Trl Round Rock, TX 78681	
232	RD-11	Lake Creek	Address severe scour at both abutments of pedestrian bridge.	808 Lasso Dr Round Rock, TX 78681	
233	CH-16	Lake Creek	Address channel scour.	808 Lasso Dr Round Rock, TX 78681	

Operation & Maintenance List

OM_ID	Object ID	Watershed	Description	Approximate Address	Comments
234	FO-403	Lake Creek	Clear vegetation that is possibly obstructing flow.	908 Lasso Dr Round Rock, TX 78681	
235	CH-403	Lake Creek	Address minor channel erosion. Grubbing is additionally needed.	2204 Lasso Dr Round Rock, TX 78681	
236	FO-5, CH-13-14-15	Lake Creek	Address minor scour. Wooden fence obstructs flow and should be removed.	2603 George St Round Rock, TX 78681	
237	ST-10, UT-11	Lake Creek	Address minor scour at drop structure. Surrounding area needs grubbing.	2618 Blessing Ave Round Rock, TX 78681	
238	RD-576, SO-1110, UT-907	Lake Creek	Address right bank erosion issues on upstream edge of bridge. A storm outfall, manhole, and two piers are all eroded in the same general area on the right bank.	498 S Mays St Round Rock, TX 78664	
239	RD-891	Lake Creek	Upstream end of culvert barrels maybe silted. The culverts are not conveying water and water is ponded. High water prevents confirmation.	501 S Mays St Round Rock, TX 78664	
240	DM-22	Lake Creek	Scour holes have formed in concrete on dam / aerial crossing. Water and debris is entering the holes and filling the structure.	204 Deerfoot Dr Round Rock, TX 78664	
241	ST-477	Lake Creek	Timber retaining wall has failed and caused a residence fence to collapse. Failed retaining wall is falling into the creek.	416 Deerfoot Dr Round Rock, TX 78664	
242	RD-890	Lake Creek	Edges of concrete banks are being eroded and undermined at road crossing.	26 Park Ln Round Rock, TX 78664	
243	RD-574	Lake Creek	Address scour under concrete bank on downstream side of the road crossing.	70 Park Ln Round Rock, TX 78664	
244	RD-894	Lake Creek	Low water crossing is eroded and damaged. A large amount of stagnant water is being ponded upstream.	Colonial Dr Round Rock, TX 78664	
245	UT-908-910, UT-522	Lake Creek	Several manholes and concrete caps along the centerline of the creek are eroded and exposing sewer pipes.	1817 Creek Crest Way Round Rock, TX 78664	
246	FO-446-447	Brushy Creek	Remove large piles of brush and silted rock berm that are causing stagnant water to pond up under road crossing and excessive algae growth.	3939 Harvey Penick Dr Round Rock, TX 78664	
247	SO-640, RD-501	Brushy Creek	Remove debris from storm outfall on right bank of road crossing. Remove light silt from road crossing culvert barrels.	3938 Harvey Penick Dr Round Rock, TX 78664	
248	SO-641	Brushy Creek	Remove silt and debris at storm outfall.	3922 Harvey Penick Dr Round Rock, TX 78664	
249	ST-456	Brushy Creek	Remove silt and vegetative buildup from pond outlet structure.	3914 Harvey Penick Dr Round Rock, TX 78664	
250	SO-650	Brushy Creek	Remove silt and debris at storm outfall.	101 Nick Price Loop Round Rock, TX 78664	
251	SO-644	Brushy Creek	Remove silt and debris on outfall dissipaters and grub vegetation downstream to allow for conveyance from outfall.	3705 Harvey Penick Cv Round Rock, TX 78664	
252	SO-645	Brushy Creek	Remove silt and debris at storm outfall.	2206 Conway Cv Round Rock, TX 78664	
253	ST-458, CH-225-226, GN-623	Brushy Creek	Address erosion and scour issues on concrete drop structure and armoring around bend.	3695 Harvey Penick Dr Round Rock, TX 78664	
254	RD-503	Brushy Creek	Remove silt and vegetative buildup downstream of road crossing.	3698 Harvey Penick Dr Round Rock, TX 78664	
255	RD-505	Brushy Creek	Fill scour under left abutment of pedestrian bridge.	2121 Hilton Head Dr Round Rock, TX 78664	
256	RD-506	Brushy Creek	Remove silt from road crossing culvert barrels.	2121 Hilton Head Dr Round Rock, TX 78664	
257	RD-507	Brushy Creek	Fill scouring on left abutment of pedestrian bridge.	2120 Hilton Head Dr Round Rock, TX 78664	
258	SO-657	Brushy Creek	Fill / armor downcutting at outfall and fill exposed pipe behind concrete headwall.	119 Jackrabbit Run Round Rock, TX 78664	
259	SO-653	Brushy Creek	Grubbing needed at storm outfall to remove silt and improve conveyance of flow to pond.	3300 Forest Creek Drive Round Rock, TX 78664	

Operation & Maintenance List

OM_ID	Object ID	Watershed	Description	Approximate Address	Comments
260	WQ-20, CH-229	Brushy Creek	Address water quality issues in area (bluish gray color). Also some light erosional issues.	3717 Royal Troon Cv Round Rock, TX 78664	
261	RD-511	Brushy Creek	Minor scouring on right bridge and abutment concrete path needs to be filled.	1227 Red Bud Ln Round Rock, TX 78664	
262	RD-509	Brushy Creek	Address downcutting at culverts under road crossing (not the golf cart path under the road). 2 ft of downcutting.	3803 Forest Creek Dr Round Rock, TX 78664	
263	SO-659	Brushy Creek	Remove silt from two culvert barrels (25%-50%).	3729 Royal Port Rush Dr Round Rock, TX 78664	
264	RD-516	Brushy Creek	Fill scour under left abutment of pedestrian bridge. Additional armoring may be needed.	1181 Red Bud Ln Round Rock, TX 78664	
265	SO-662	Brushy Creek	Remove silt from outfall (25%-50%).	14 Red Bud Trl Round Rock, TX 78665	
266	FO-456-457, FO-453, CH-238	Brushy Creek	Channel is full of fallen trees and debris. Obstructions are causing severe erosion on banks forming high vertical clay walls.	16 Red Bud Trl Round Rock, TX 78665	
267	RD-515	Brushy Creek	Water is flowing under the HDPE pipe. Scour and erosional issues on downstream side of roadway crossing.	98 Woodhollow Trl Round Rock, TX 78665	
268	RD-519-520	Brushy Creek	Remove silt from culvert barrels of US 79 crossing and debris on downstream end. Scour under left abutment on railroad crossing. Beams on railroad crossing are bulging and beginning to overtop.	4700 East Palm Valley Blvd Round Rock, TX 78665	
269	FO-458, GN-635	Brushy Creek	Remove buildup of debris from upstream end of concrete armoring. End of concrete armoring is heavily silted and vegetation is growing in center of channel.	2090 Brushy Creek Rd Round Rock, TX 78664	
270	CH-245	Brushy Creek	Very large scour pit forming as water falls down. Forming walls 15-20 ft high and causing a small pond to form at bottom.	2099 Brushy Creek Rd Round Rock, TX 78664	
271	RD-521	Brushy Creek	Sediment buildup on upstream side of low water crossing. Box culverts under crossing are almost completely blocked forcing water over the roadway. Parts of the concrete crossing are eroded and exposing rebar.	457-617 Red Bud Ln Round Rock, TX 78664	
272	SO-669	Brushy Creek	Concrete pilot shoot to Brushy Creek from outfall is undermined and has failed. Concrete is broken and fallen into the channel. Severe downcutting and bank erosion occurring at location.	3939 East Palm Valley Blvd. Round Rock, TX 78665	
273	UT-504	Brushy Creek	Light scour on edges of concrete cap.	2344 Paradise Ridge Dr Round Rock, TX 78665	
274	SO-1071	Brushy Creek	Remove silt and vegetation from outfall dissipaters.	729 Adler Falls Ln Round Rock, TX 78665	
275	SO-1072	Brushy Creek	Remove silt and vegetation from outfall barrel and dissipaters.	2008 Paradise Ridge Dr Round Rock, TX 78665	
276	DM-17	Brushy Creek	Large collection of debris (possible beaver dam) is causing ponding of water upstream.	2009 Paradise Ridge Dr Round Rock, TX 78665	
277	FO-440	Brushy Creek	Remove collection of debris that is causing stagnant water and poor water quality.	1109 Pine Forest Cv Round Rock, TX 78665	
278	RD-488	Brushy Creek	Remove silt and vegetative buildup from culvert barrels primarily on downstream side.	3077 Forest Creek Dr Round Rock, TX 78665	
279	CH-210-212	Brushy Creek	Erosion noted along bends in creek. Armoring on bends may be needed.	2736 Lake Forest Dr Round Rock, TX 78665	
280	CH-218, WQ-18	Brushy Creek	Erosional issues noted as well as poor water quality (bluish-grey) in pools. Grubbing is needed to improve conveyance and stop pooling of water.	2605 Deep River Cir Round Rock, TX 78665	
281	RD-496	Brushy Creek	Fill on top of CMP that acts as a dirt pedestrian crossing.	2760 Lake Forest Dr Round Rock, TX 78665	
282	RD-495	Brushy Creek	Remove silt and vegetation on downstream end of road crossing to improve channel conveyance and prevent ponding of water.	2182 Fernspring Dr Round Rock, TX 78665	
283	FO-455 , CH-215-217	Brushy Creek	Several piles of debris in channel obstructing flow. This may be the cause of erosional issues in area.	2790 Lake Forest Dr Round Rock, TX 78665	
284	RD-492	Brushy Creek	Flow has tunnel under concrete foundation for pedestrian bridge. Scouring needs to be filled before the issue severity increases.	3601 Gattis School Rd Round Rock, TX 78664	
285	FO-443	Brushy Creek	Remove collection of debris that is an apparent beaver dam that is obstructing flow.	2800 Fountain Grove Cv Round Rock, TX 78665	

Operation & Maintenance List

OM_ID	Object ID	Watershed	Description	Approximate Address	Comments
286	RD-499	Brushy Creek	Remove light silting and vegetative buildup from culverts (<10%)	2839 Forest Creek Dr Round Rock, TX 78665	
287	CH-220-221	Brushy Creek	Intermittent plunge pools need to be filled to prevent stagnant water.	2150 Via Sonoma Trl Round Rock, TX 78665	
288	RD-500	Brushy Creek	Remove silt and vegetative buildup from culverts (10%-25%).	1783 Fallen Leaf Ln Round Rock, TX 78665	
289	SO-672	Brushy Creek	Storm outfall under bridge under construction is causing downcutting that is eroding the right bank. Erosion caused the collapse of a silt fence and rock riprap is beginning to fall into the channel.	Ravenwood Dr Round Rock, TX 78665	
290	UT-507	Brushy Creek	Concrete cap is almost completely eroded off of pipe. Top of pipe is exposed and downcutting is moderate on downstream side.	2502 Willow Way Round Rock, TX 78664	
291	UT-506	Brushy Creek	Manhole in centerline of stream is collecting debris and eroding at base.	2502 Willow Way Round Rock, TX 78664	
292	RD-554	Brushy Creek	Remove debris and silt from culvert crossing (90%-100%).	2201 E Palm Valley Blvd Round Rock, TX 78665	
293	RD-869	Brushy Creek	Remove dense vegetation from downstream end of road crossing, catching debris and trash.	111 Palm Valley Cv Round Rock, TX 78665	
294	RD-870	Brushy Creek	Remove large amount of vegetation growing on downstream end of road crossing. Vegetation is creating a lip that ponds up low flows in culverts.	N a W Grimes Blvd Round Rock, TX 78664	
295	RD-871	Brushy Creek	Remove silt from culvert barrels (<25%).	1901 East Palm Valley Blvd Round Rock, TX 78664	
296	RD-529-530, SO-675	Brushy Creek	Piers on right bank are all eroded under bridges. Storm outfall located on the right bank has severe downcutting and it causing scour around the piers close to it.	300 S A W Grimes Blvd Round Rock, TX 78664	
297	UT-509, 902	Brushy Creek	Two gas pipelines cross the creek and are heavily eroded and corroded.	1806 Old Settlement Rd Round Rock, TX 78664	
298	ST-465	Brushy Creek	Rocks gabions are terraced to prevent erosion down a steep decline. One of these rectangular bounds of rock has collapsed and fallen.	1517 E Palm Valley Blvd Round Rock, TX 78664	
299	CH-419	Brushy Creek	Armoring needed on left bank to prevent erosion caused by storm outfall on left bank.	1851 Bayland St Round Rock, TX 78664	
300	SO-1076	Brushy Creek	Outfall is almost completely clogged and has backflow from main channel.	1452-1498 Lance Ln Round Rock, TX 78664	
301	SO-693	Brushy Creek	Remove light silt and debris from outfall (<10%).	1899 Bayland St Round Rock, TX 78664	
302	SO-1100	Brushy Creek	Runoff from field has formed a scour hole on the left side of the outfall that needs to be filled and possibly armored. Overland flow has also eroded the top of the pipe behind the headwall and the pipe needs to be recovered.	1410 London Rd Round Rock, TX 78664	
303	CH-418	Brushy Creek	Large vertical bank is formed on outside of bend. Erosion is approaching fence line of water treatment plant.	1406 Circle Dr Round Rock, TX 78664	
304	SO-1077	Brushy Creek	Small outfalls on right bank near water treatment plant are undermined. Concrete headwalls around outfalls are being scoured and undermined.	1198 E Austin Ave Round Rock, TX 78664	
305	SO-1074	Brushy Creek	Outfall exit is 100% clogged with silt and debris. Large scour hole behind headwall down to top of pipe.	1001 N Georgetown St Round Rock, TX 78664	
306	RD-578	Brushy Creek	Light erosion at base of piers on right bank.	1001 N Georgetown St Round Rock, TX 78664	
307	DM-18	Brushy Creek	Light erosion around both dam keys. Water does not appear to flow from culvert outlets at base of dam, may be clogged with sediment.	598 E Pecan Ave Round Rock, TX 78664	
308	SO-1096	Brushy Creek	Remove silt and vegetative buildup at exit of outfall.	101 Vista Ave Round Rock, TX 78664	
309	GN-662	Brushy Creek	Pump seen coming from residential home.	700 N Mays St Round Rock, TX 78664	
310	GN-660	Brushy Creek	Pump seen coming from residential home.	729 Summit St Round Rock, TX 78664	
311	ST-869	Brushy Creek	Large scour hole located in mortared stone retaining wall near tree. Hole needs to be repair before walls fails.	711 Summit St Round Rock, TX 78664	



Operation & Maintenance List

OM_ID	Object ID	Watershed	Description	Approximate Address	Comments
312	RD-873, SO-1083, 679	Brushy Creek	Remove leaves and debris that is clogging two storm outfalls and a side walk crossing.	787 N I-35 Round Rock, TX 78664	
313	UT-512	Brushy Creek	Replace bolts on cap to steel pipe that is protruding from the ground.	787 N I-35 Round Rock, TX 78664	
314	SO-1082	Brushy Creek	Flow from outfall is eroding grass under bridge. Needs rip-rap.	801 N I-35 Round Rock, TX 78664	
315	RD-540	Brushy Creek	Fill under right abutment of pedestrian bridge where flow has scoured.	718 N I-35 Round Rock, TX 78681	
316	SO-1081	Brushy Creek	Concrete apron at outfall exit is undermined. Flow from outfall has created a large scour hole that needs to be filled and armored.	750 N I-35 Round Rock, TX 78681	
317	RD-537	Brushy Creek	Bridge is damaged, brick facing is missing on upstream and downstream side. Brick piles acting as guide rails are damaged and some are missing.	678 Chisholm Trail Rd Round Rock, TX 78681	
318	RD-548, SO-1092-1093	Brushy Creek	Remove silt from road crossing and two storm outfalls on downstream side.	981 Blue Spring Cir Round Rock, TX 78681	
319	SO-683	Brushy Creek	Remove silt from outfall (40%-50%)	1961 Clearwater Dr Round Rock, TX 78681	
320	SO-684-685, RD-550, CH-274	Brushy Creek	Remove silt from two storm outfalls and road crossing (<50%). Scouring upstream of road crossing needs to be filled and armored with cobble/stone like the rest of the channel.	803 Oaklands Dr Round Rock, TX 78681	
321	RD-877, SO-686	Brushy Creek	Remove silt from storm outfall and road crossing (30%-50%)	805 Oak Park Dr Round Rock, TX 78681	
322	RD-876, SO-682, SO-1091	Brushy Creek	Remove silt from storm outfall and road crossing. Storm outfall on left bank is almost 100% silted.	1705 Springwater Dr Round Rock, TX 78681	
323	RD-547	Brushy Creek	Remove vegetation from culverts under road crossing.	1913 Springwater Dr Round Rock, TX 78681	
324	RD-546	Brushy Creek	Remove silt from road crossing (10%-25%).	2002 Spring Hollow Path Round Rock, TX 78681	
325	RD-875	Brushy Creek	Remove silt from road crossing (10%-25%).	607 Oaklands Dr Round Rock, TX 78681	
326	ST-873	Brushy Creek	Replace failed section of retaining wall acting as channel bank.	613 Oak Park Dr Round Rock, TX 78681	
327	UT-903	Brushy Creek	Repair or remove frayed wire protruding from left bank just downstream of storm outfalls.	Wyoming Sprs Dr & Falcon Dr Round Rock, TX 78681	
328	asdkfa	kasldfj	aldsjflkasdf		